

MICROFILMED

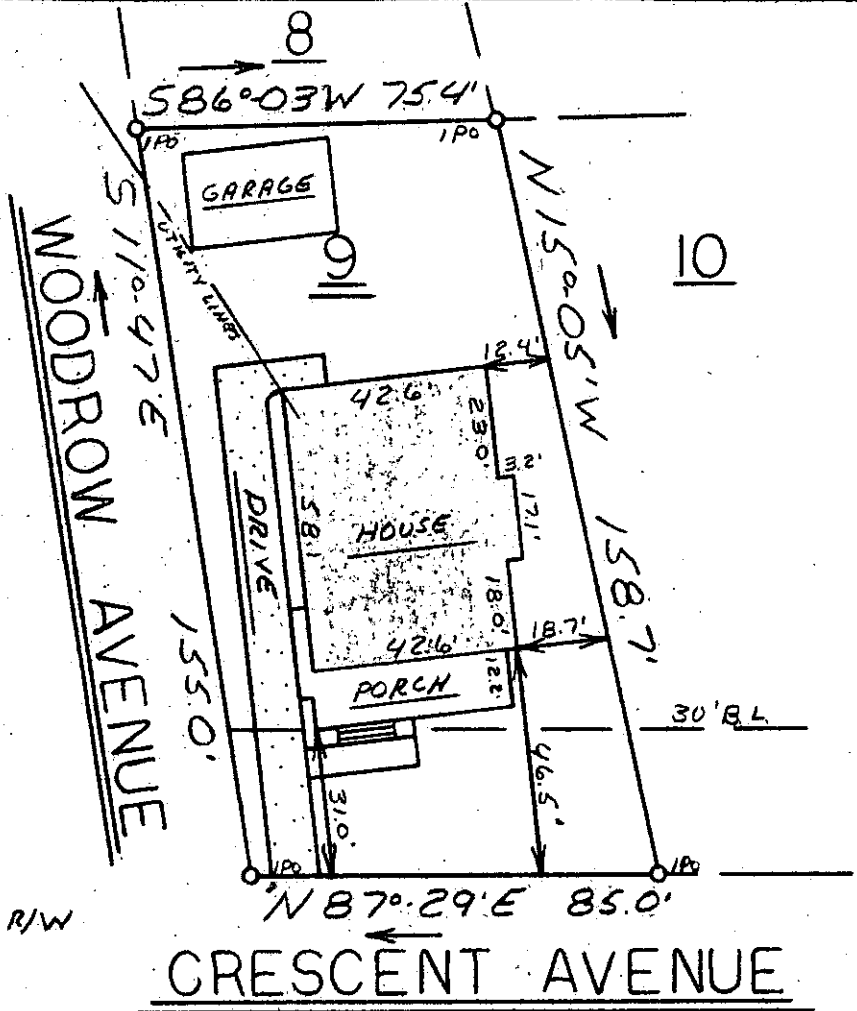

WATER & SEWER IN ST. R/W

This is to certify that on March 6, 1970, I surveyed the property shown on this plat, known as Lot 9 on Plat of Cagle Park Company Property, Block C, recorded in the RMC Office of Greenville County in Plat Book C on Page 238, and that the property lines, walls and buildings are as shown hereon; that the building located on said lot does not encroach or project on adjacent streets or property, and that no adjacent walls or buildings encroach or project on said premises, and that no utility lines cross this property except as shown hereon. This property is not located in a designated flood hazard area.

26045

James R. Freeland
 James R. Freeland RLS & PE 4781

17-B-50

FILED
 MR 12 79
 23 PM '79
 TANKERSLEY
 M.C.



**STATE OF SOUTH CAROLINA
 GREENVILLE COUNTY**

CAGLE PARK COMPANY

BLOCK C - LOT 9

PROPERTY OF

JEFFREY S. LAWSON

MARY S. LAWSON

FREELAND & ASSOCIATES
 Engineers • Land Surveyors

GREENVILLE, S. C.

SURVEY *RP*

DRAWN *ML*

CHECK *ML*

SCALE *1" = 40'*

DATE *3-6-79*

DWG. NO. *79-2983*

SEAL